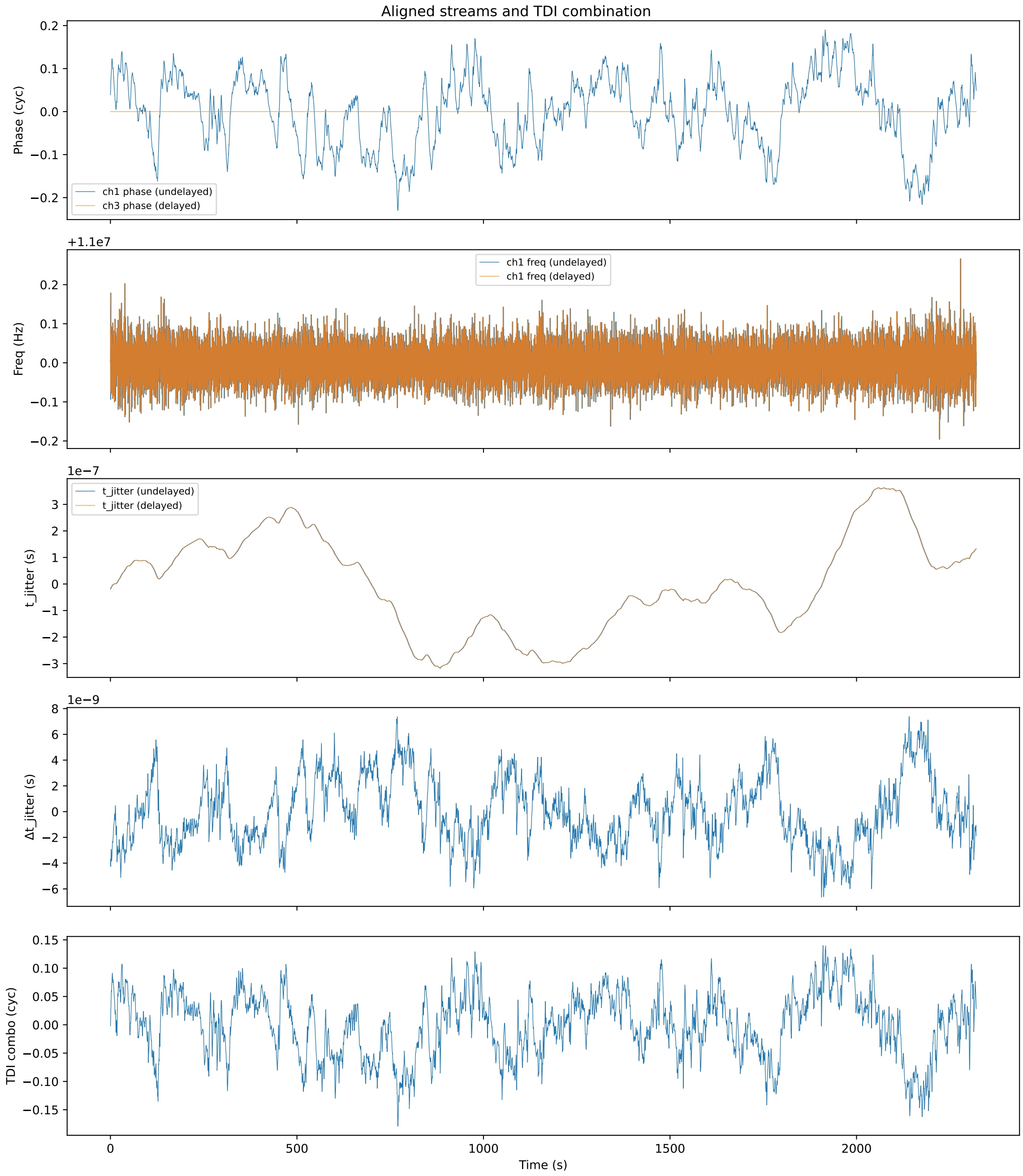
Aligned streams and TDI combination
Phase (cyc)
ch1 phase (undelayed)
ch3 phase (delayed)
+1.1e7
Freq (Hz)
ch1 freq (undelayed)
ch1 freq (delayed)
1e−7
t_jitter (s)
t_jitter (undelayed)
t_jitter (delayed)
1e−9
Δt_jitter (s)
TDI combo (cyc)
Time (s)